

51XX 190TH ST N, COLUMBUS

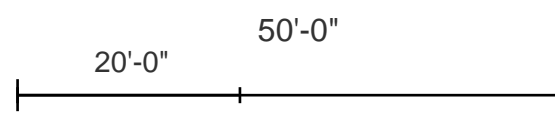
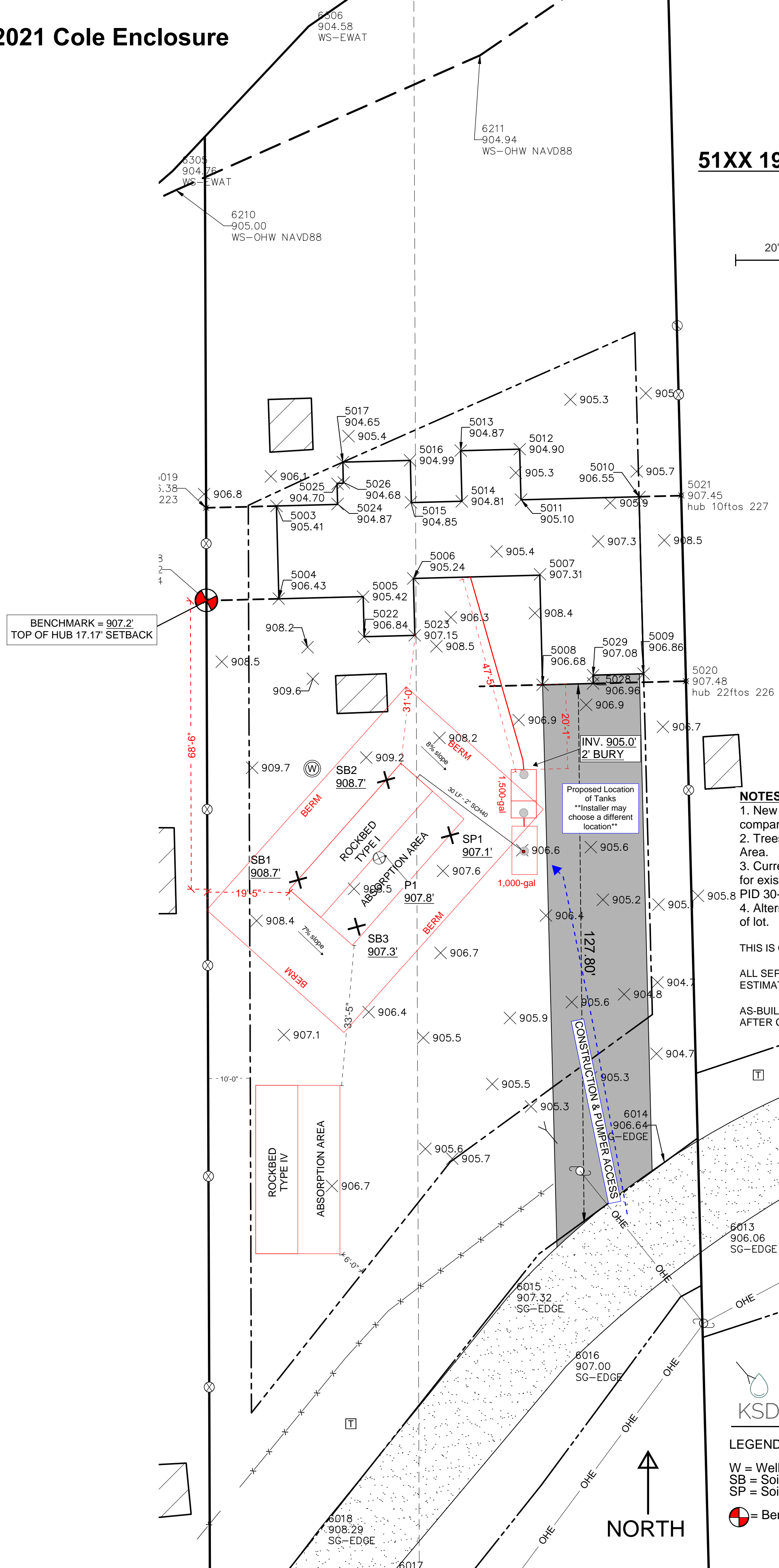

BENCHMARK = 907.2'
TOP OF HUB 17.17' SETBACK

- NOTES:**
1. New Tanks: Sewage Tank- 1,500-gal split compartment; Pump Tank - 1,000-gal.
 2. Trees must be cleared in the Mound Soil Treatment Area.
 3. Current Well must be capped and new wells drilled for existing house at 5151 190th St & New house on PID 30-33-22-33-0042.
 4. Alternate site identified as Type III/IV in SW corner of lot.

THIS IS ONLY A SITE PLAN
ALL SEPTIC LOCATIONS AND MEASUREMENTS ARE ONLY ESTIMATES
AS-BUILT WILL NEED TO BE PROVIDED BY INSTALLER AFTER CONSTRUCTION

MOUND DIMENSIONS
Rockbed - 10' x 37.5'
Absorption Bed - 20' x 37.5'
Total Mound - 43.7' x 71.1'

Upslope Elev. - 908.7'
Min: Sand Height - 24" @ 910.7'
Rockbed Laterals Elev. - 911.5'
Height @ Crown Elev. - 913.0'

LATERALS
3 - Laterals @ 35.5' of 1-1/2" SCH40
Spacing - 3'
Drilled Holes - 3/16"

NW - 908.7' NE - 908.7'
SW - 908.1' SE - 907.3'

Kloppner Services & Designs, LLC
Lic # 4043

LEGEND: Approved by: Jesse Kloppner
W = Well
SB = Soil Boring
SP = Soil Pit
= Benchmark
Date - 11/30/20