

STUDIO EA  
76 Coulee Road  
Hudson, WI 54016  
715.386.8303  
WeAreStudioEA.com

UNIVERSAL SERVICES -  
COLUMBUS

14045 Lake Dr NE  
Columbus, MN 55025

RELEASE	DATE

PROJECT NO. 21-586

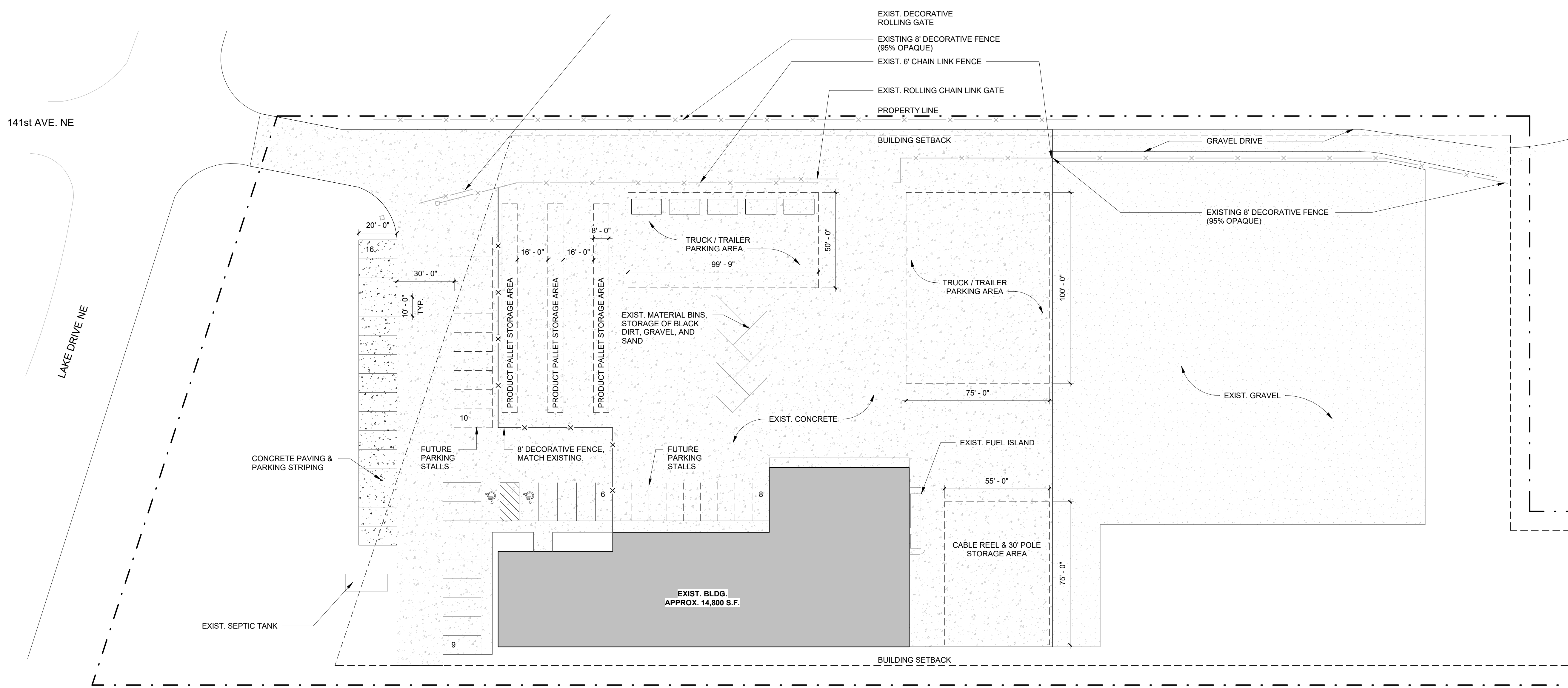

PARKING ANALYSIS:

EXISTING STALLS:	15
NEW STALLS:	16
FUTURE STALLS:	18
TOTAL STALLS =	49

1 SITE PLAN  
1" = 30'-0"

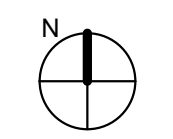

SITE PLAN

A1.0

© 2021 Copyright Studio EA, LLC. All rights reserved.





					
Nucor Building Systems Burnished Slate	Dark Bronze	Nucor Building Systems Sandstone Adobe	Nichiha - Roughsawn Espresso	Summit Brick Concorde	Amstone Stone Mason Series
Roofing and Trims	Windows, Doors, and Awnings	Warehouse, Service Bay, and Wash Bay	Office Showroom	Office Showroom	Stone Wainscoating - Office, Warehouse, Service Bay, and Wash Bay

David L. Harris  
Architect

545 TUTTLE DR. HASTINGS, MN. 55033  
651-460-2087  
dlh.architect@yahoo.com

THIS DRAWING, BEING AN INSTRUMENT OF SERVICE, IS AND REMAINS THE PROPERTY OF DAVID L. HARRIS, ARCHITECT. IT IS TO BE USED ONLY FOR THE PROJECT AND SITE SPECIFICALLY IDENTIFIED HEREON, AND IS NOT TO BE REPRODUCED, COPIED, OR TRANSMITTED IN ANY MANNER WITHOUT MY DIRECT SUPERVISION AND THAT I AM A DULY LICENSED ARCHITECT UNDER THE LAWS OF THE STATE OF MINNESOTA.

*David L. Harris* 9/21/24/2024 DATE: 9/21/24/2024

DAVID L. HARRIS REG. NO. 26561

PROJECT NAME  
**PRELIMINARY BUILDING DESIGN  
FOR : CST COMPANIES**

LOCATION  
COLUMBUS, MN.

DATE: 19 AUG 2020

PROJ. NO.  
**C-20-3087**

**A-1 OF 6**